





- KEY**
-  Site perimeter
  -  Proposed domestic curtilage
  -  Residential land use
  -  Agricultural land use
  -  Proposed buildings



Woodside, Hinksey Hill,  
Oxford OX1 5BE  
Telephone: 01865 326636  
Fax: 01865 326609

Winmill Farm  
Ewelme  
New House

July '13  
1:1250@A4  
2012068

Proposed Site Uses

P.03



July '13  
 1:500 @ A2  
 2012068  
 P.05

Winnmill Farm  
 Ewelme  
 New House  
 Proposed Site Plan

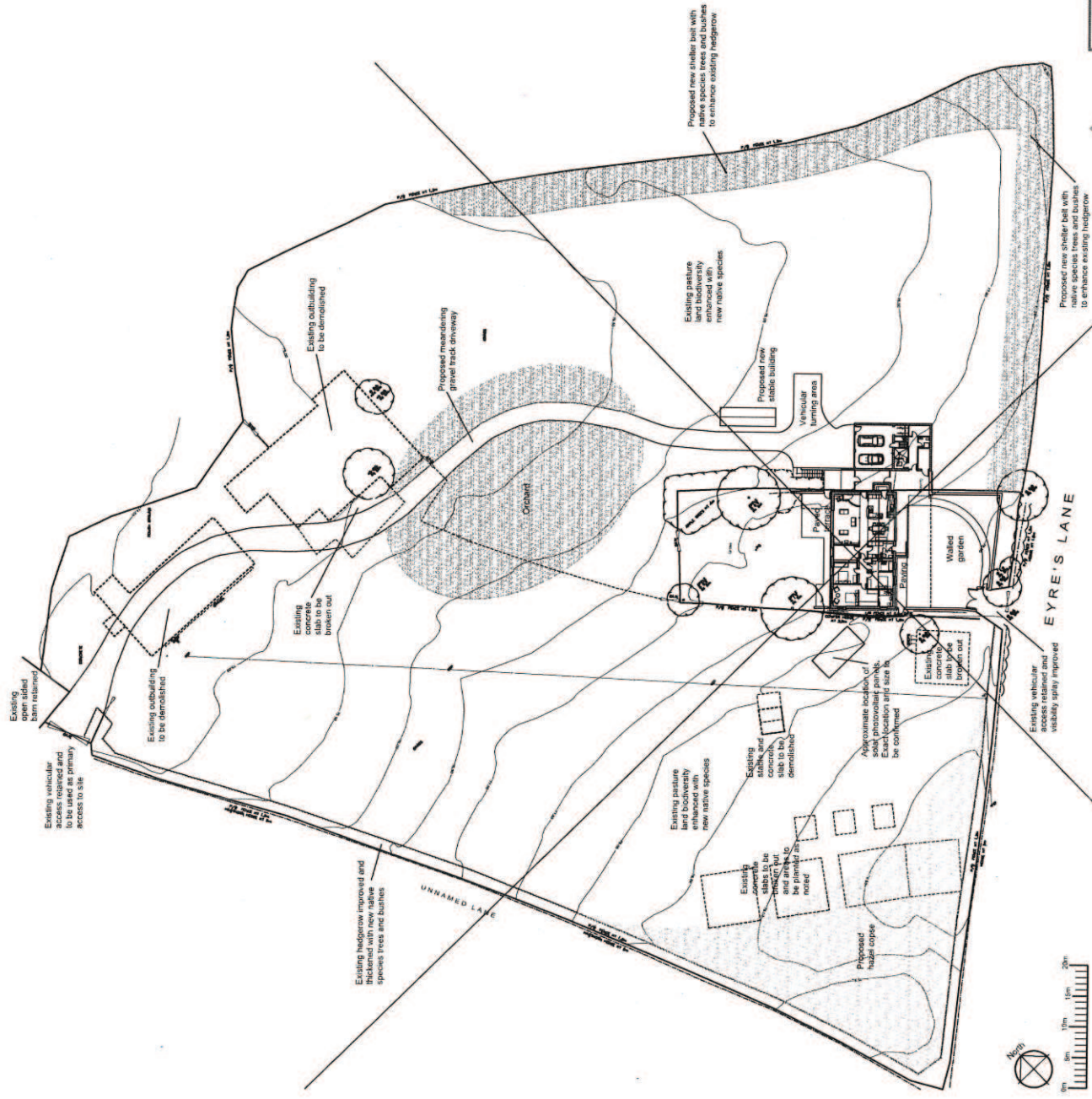

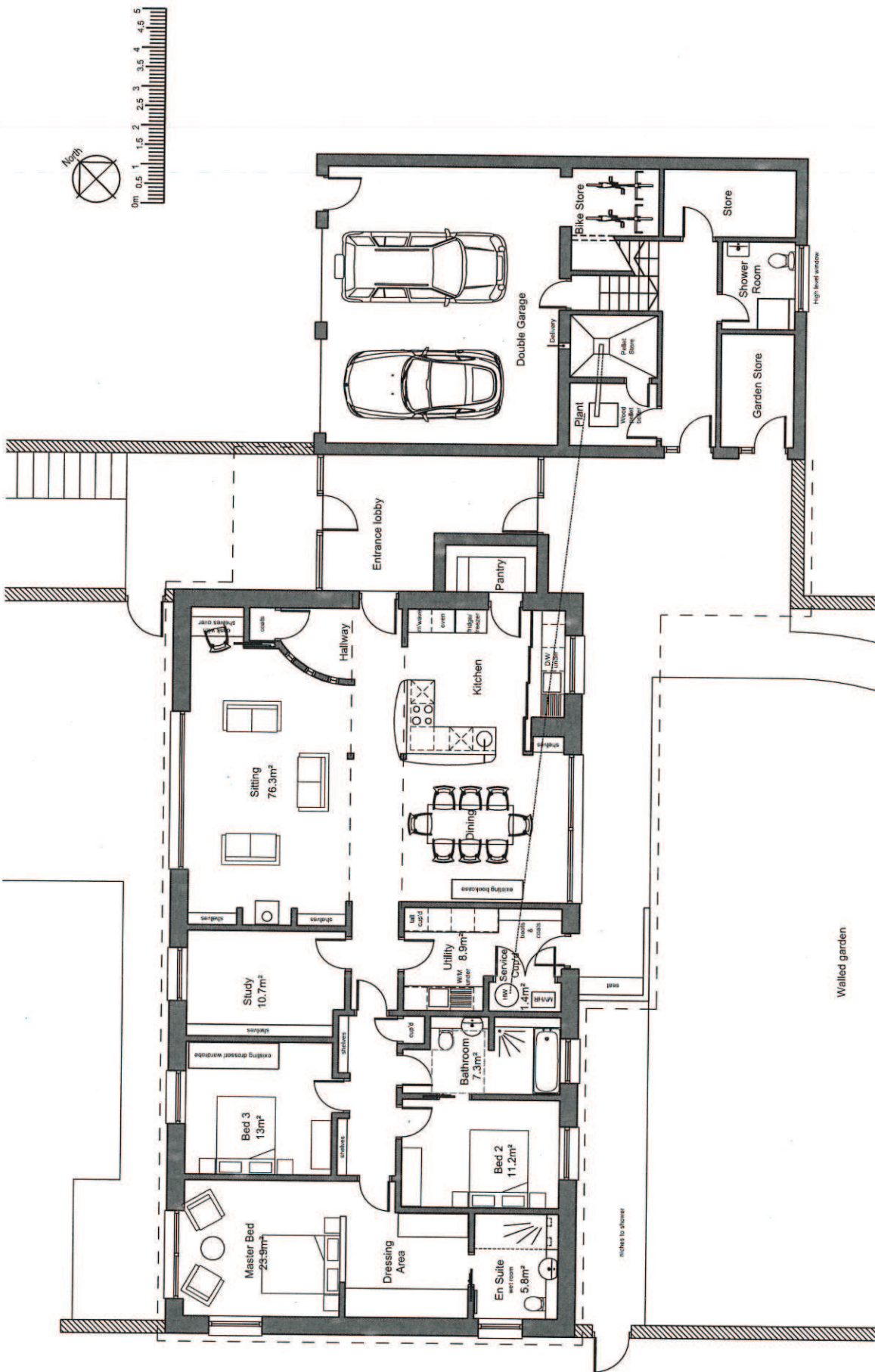

Winmill Farm Ewelme New House	June '13
	1:100
	2012068
Ground Floor Plan	P.10



For further information  
 contact:  
 Tomie Strong & Hardy  
 Architects  
 10, The Old Rectory  
 Ewelme, Oxford OX2 9JH  
 Telephone: 01235 861281



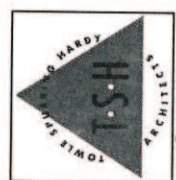
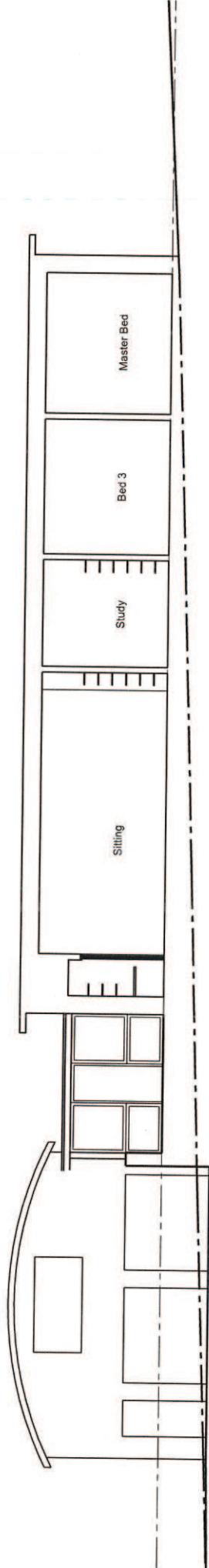
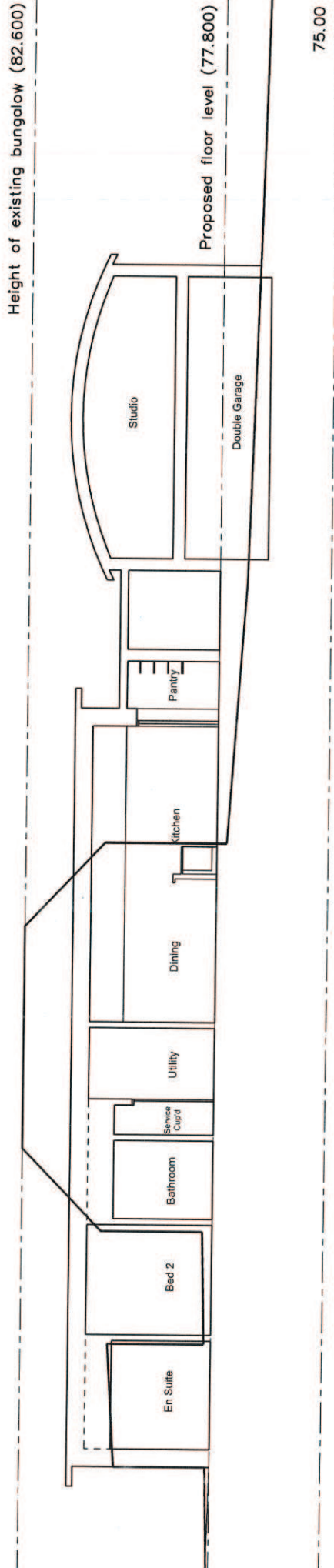

Roueswater House,  
 Eynsham Road,  
 Farnborough,  
 Oxford OX2 5RH  
 Telephone: 01565 661281

Winmill Farm Ewelme New House	June '13	Sections
	1:100	
	2012068	
		P.13

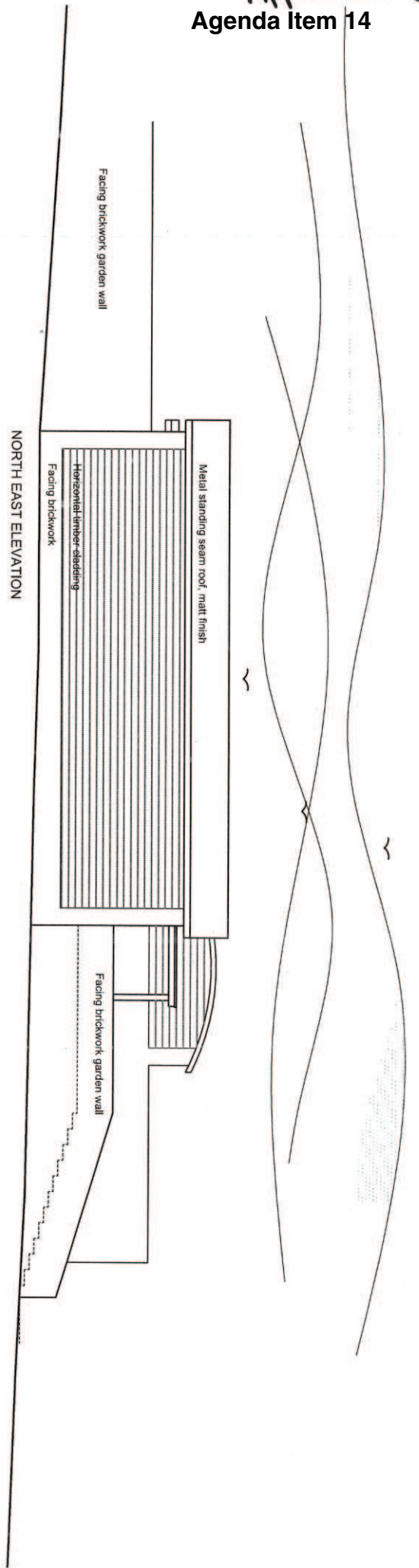

NORTH EAST ELEVATION

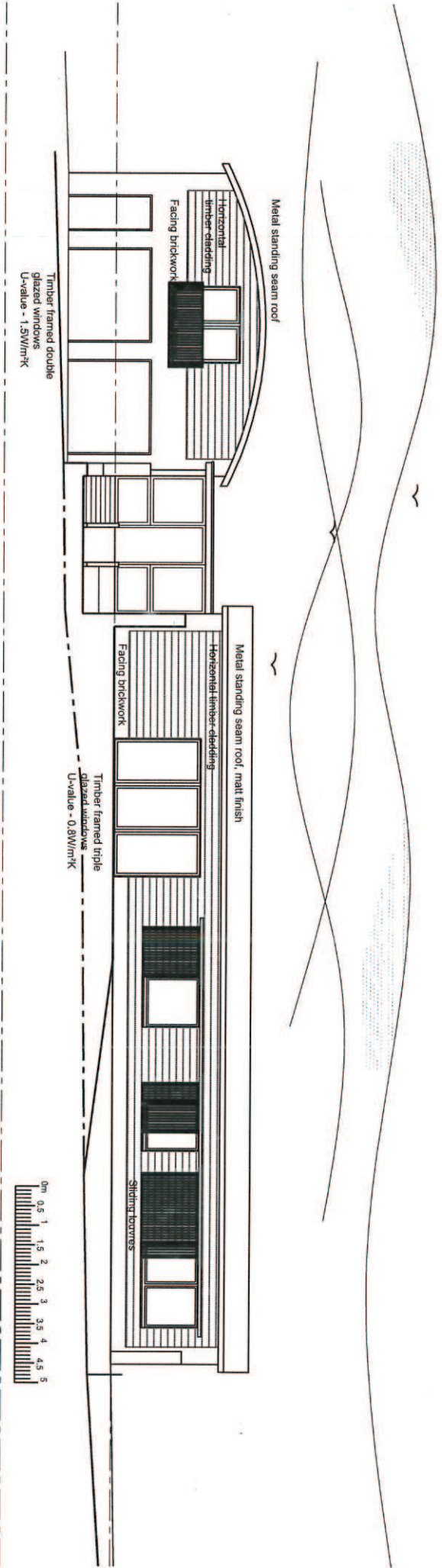

NORTH WEST ELEVATION



Rochester House,  
 Eynsham Road,  
 Farmoor,  
 Oxford OX2 9NH  
 Telephone: 01565 8617281

Winnill Farm Ewelme New House		June '13
Elevations 2		1:100
		2012068
		P.12

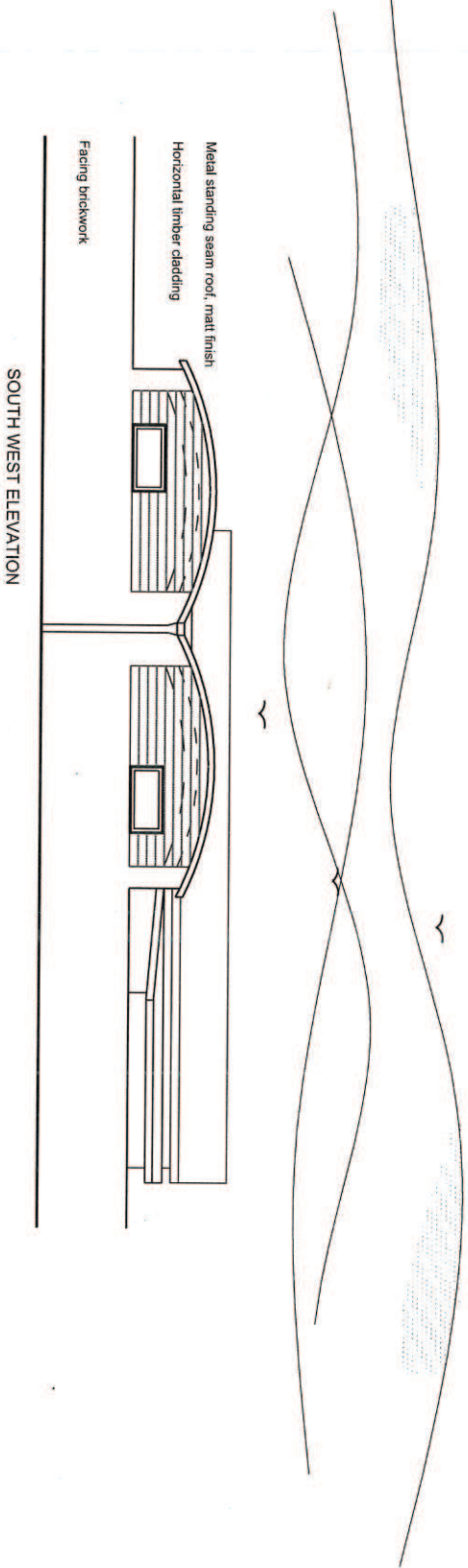

SOUTH WEST ELEVATION

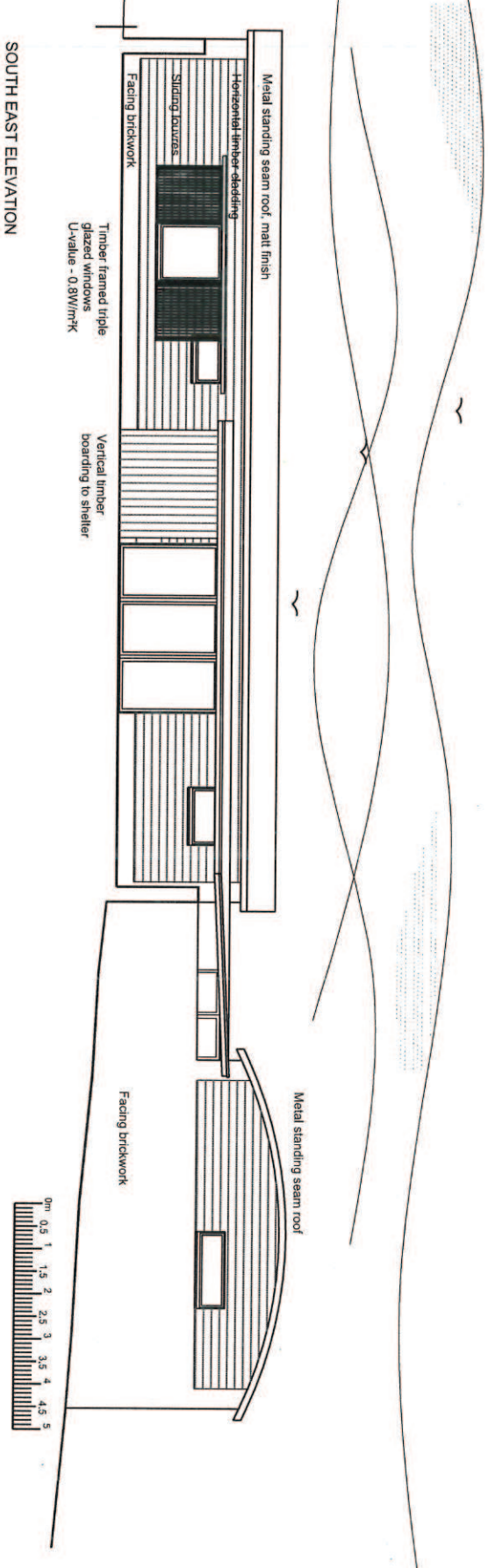

SOUTH EAST ELEVATION



Rochester House,  
 Eynsham Road,  
 Farmoor,  
 Oxford OX2 9NH  
 Telephone: 01865 861231

Wirmill Farm Ewelme New House		June '13
Elevations 1		1:100
		2012068
		P.11

This page is intentionally left blank